

ARCHITECTURAL RECORD



Ontario Residence
Toronto
Architect **superkül**

WHILE THE OWNERS of this Toronto house wanted to preserve its Queen Anne Revival exterior, the mansard roof and small windows didn't translate to a lot of livable space for the family of four.

A married couple with two daughters, they needed modern bedrooms, larger closets, and a year-round connection between interiors and a backyard they felt they couldn't fully appreciate because of the small, old windows. Local firm **superkül** began addressing the family's brief by installing a 23-foot-wide dormer with three windows on the garden-facing side of the third-floor kids' rooms, a step taken to "make the best of the plan, considering the original sloped ceilings and small windows," says architect Meg Graham, a principal at **superkül**.

To update the master bedroom, they went a step further and built a new addition to the second floor that extends 17 feet beyond the third-floor exterior wall, creating 420 square feet of new space on what was formerly roof, over the living room.

Building the new volume let the team make use of the house's existing framework and foundation, while incorporating the creature comforts the couple requested within energy-efficient new walls.

As the chief beneficiary of the renovation, the master suite got a walk-in closet, soaking tub, and an

PHOTOGRAPHY: © TOM ARBAN



OPEN PLAN Superkül used a nearly 10-foot-high partition to create a modern, spacious bath (opposite) and master suite (above) to complement a classic house (left).

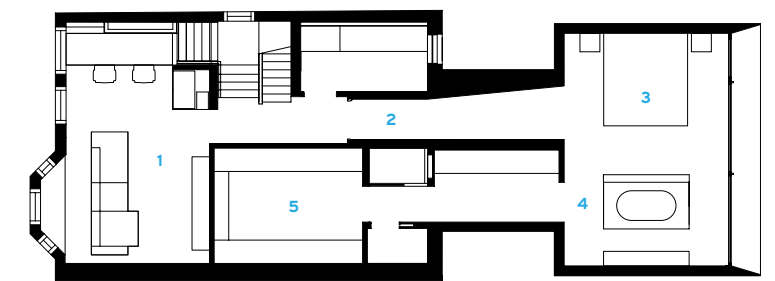

SECOND-FLOOR PLAN

- 1 LIBRARY
- 2 HALL
- 3 BEDROOM
- 4 BATHROOM
- 5 WALK-IN CLOSET



WONDER WALL Building a second-floor addition walled by windows at the back of the house gave the master suite (left) and its en suite bath an idyllic view. White oak floors, walls, and ceilings continue the feeling of nature in the new shower area and walk-in closet (bottom).

entire glass wall.

Superkül's addition gave the clients a luxurious 170-square-foot bedroom with a 110-square-foot bathing area—a cozy refuge for its hard-working occupants. The new wall of windows is composed of argon-filled glass units for thermal insulation. Of course, it brings in an abundance of natural light.

In a dramatic engagement with nature, the freestanding en suite tub was left open to the bedroom and its expanse of glass. A nearly 10-foot-high partition, covered in handmade Moroccan tile on the bath-facing side, screens it from the bed. For an additional connection to the outdoors, architects positioned a 1-by-3-foot skylight above the tub for stargazing and to serve as an additional source of daylighting.

The lively patterned tile on the partition continues on the floor, to form a wet zone underneath the tub. The bed-facing side of the divider displays the large art piece, *Pipe Dreams*, a dye-on-linen work by Colleen Heslin.

With no walls in the way, both the bathing and sleeping areas enjoy sweeping views of the neighborhood and parkland beyond. "The client wanted a clean, natural palette in a calm, beautiful space," says Graham.

Mission accomplished. *Tanisha A. Sykes*



credits

ARCHITECT: superkül – Meg Graham, Andre D'Elia, principals; Deborah Wang, senior designer; Wendy Wisbrun, associate

ENGINEERS: Blackwell (structural); Bowser Technical (mechanical)

GENERAL CONTRACTOR: Derek Nicholson

SIZE: 665 square feet

COST: withheld

COMPLETION DATE: February 2017

SOURCES

TUB & CIRCULAR MIRROR: Agape

FIXTURES: Dornbracht

WOOD PANELING/FLOORING: Moncer

TILE: Popham Design

WINDOWS: Reynaers

LIGHTING: Delta Light (downlights); Apparatus Studio (bathroom wall sconce); David Weeks (bedside sconce)